

SCALE: 1" = 100'

GAIL BORDEN SURVEY, A-14

HENRY CHEVES SURVEY, A-23  
WASHINGTON COUNTY, TEXAS

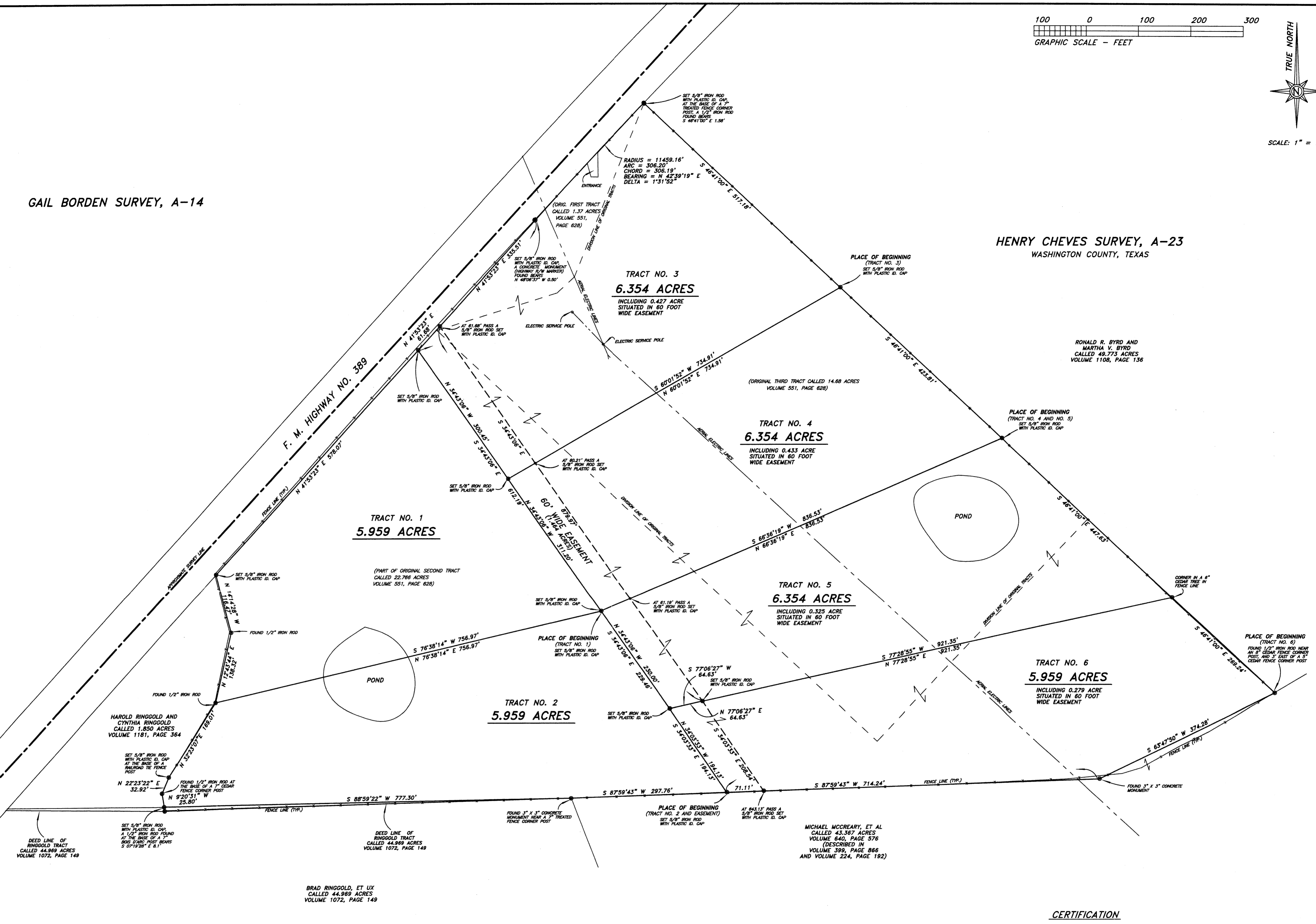

HAROLD RINGGOLD AND  
CYNTHIA RINGGOLD  
CALLED 1.850 ACRES  
VOLUME 1181, PAGE 364

MICHAEL MCCREARY, ET AL  
CALLED 43.367 ACRES  
VOLUME 640, PAGE 576  
(DESCRIBED IN  
VOLUME 395, PAGE 866  
AND VOLUME 224, PAGE 192)

BRAD RINGGOLD, ET UX  
CALLED 44.969 ACRES  
VOLUME 1072, PAGE 149

**SURVEY MAP**

SHOWING A SURVEY OF THREE TRACTS OF LAND, EACH CONTAINING 5.959 ACRES, THREE TRACTS OF LAND EACH CONTAINING 6.354 ACRES, AND A 60 FOOT WIDE EASEMENT CONTAINING 1.464 ACRES OF LAND, LYING AND BEING SITUATED IN WASHINGTON COUNTY, TEXAS, PART OF THE HENRY CHEVES SURVEY, A-23, BEING A RESURVEY OF THE SAME LAND DESCRIBED AS 1.37 ACRES (FIRST TRACT), ALL OF THE SAME LAND DESCRIBED AS 22.766 ACRES (SECOND TRACT), SAVE AND EXCEPT 1.850 ACRES, AND ALL OF THE SAME LAND DESCRIBED AS 14.88 ACRES (THIRD TRACT) IN THE DEED FROM DALLAS JOHNSON, ET UX, TO VERNON JOHNSON, ET AL, DATED NOVEMBER 27, 1986, AS RECORDED IN VOLUME 551, PAGE 626, IN THE OFFICIAL RECORDS OF WASHINGTON COUNTY, TEXAS.

**NOTES:**

1. THE BEARINGS SHOWN HEREON ARE RELATIVE TO TRUE NORTH AS OBTAINED BY GPS OBSERVATIONS, OBSERVED AT LATITUDE: 30°05'44.68" N - LONGITUDE: 96°32'38.82" W (WGS-84).
2. THERE WERE SEPARATE METES AND BOUNDS DESCRIPTIONS PREPARED IN CONJUNCTION WITH THIS SURVEY MAP.
3. A CURRENT TITLE COMMITMENT OR REPORT WAS NOT AVAILABLE OR PROVIDED TO THE UNDERSIGNED SURVEYOR AS OF THE DATE OF THIS SURVEY, AND THE UNDERSIGNED SURVEYOR DID NOT ABSTRACT THE SUBJECT PROPERTY.

**CERTIFICATION**

THE STATE OF TEXAS  
COUNTY OF WASHINGTON

I, JON E. HODDE, REGISTERED PROFESSIONAL LAND SURVEYOR, NO. 5197 OF THE STATE OF TEXAS, DO HEREBY CERTIFY THAT THIS MAP SHOWING A SURVEY OF THREE TRACTS EACH CONTAINING 5.959 ACRES OF LAND, THREE TRACTS EACH CONTAINING 6.354 ACRES OF LAND AND A 60 FOOT WIDE EASEMENT CONTAINING 1.464 ACRES OF LAND IS TRUE AND CORRECT IN ACCORDANCE WITH AN ACTUAL SURVEY MADE ON THE GROUND UNDER MY PERSONAL DIRECTION AND SUPERVISION.

DATED THIS THE 24TH DAY OF MARCH, 2008, A. D.

*Jon E. Hodde*  
JON E. HODDE  
REGISTERED PROFESSIONAL  
LAND SURVEYOR NO. 5197  
HODDE & HODDE LAND SURVEYING, INC.  
613 EAST BLUE BELL ROAD  
BRENNHAM, TEXAS 77833  
(979)-836-5681

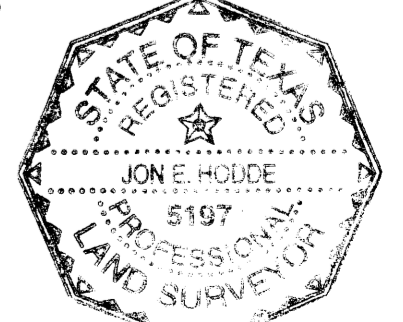

W. O. NO. 5563 (JOHNSON5563.DWG-MHEM)

**Hodde & Hodde Land Surveying, Inc.**  
Professional Land Surveying  
613 E. Blue Bell Road · Brenham, Texas 77833  
979-836-5681 · 979-836-5683 (Fax)  
www.hoddesurveying.com

COPYRIGHT © 2008  
HODDE & HODDE  
LAND SURVEYING, INC.  
ALL RIGHTS RESERVED.